

**FOR LEASE | 4,400 SF**  
**915 S. SANTA FE AVENUE**  
**LOS ANGELES | CA**



## DISTILLERY IN DTLA ARTS DISTRICT



Prime Arts  
District Location



Roll Up  
Gates



3 Parking  
Spots



Large  
Warehouse



Still Room with  
Observation Window

### PROPERTY HIGHLIGHTS

- Prime Arts District location, with famed restaurant Bestia down the street and Soho Warehouse across the street
- Turn-key state of the art distillery built in 2016 with brand new equipment
- Brick walled tasting room with high ceilings, polished concrete floors and industrial bar
- Roll up gates in tasting room for natural airflow and light
- Still room with observation window, bottling & labeling machines, ethanol storage tanks and water treatment system
- Large warehouse in back with loading dock and alley access
- Three (3) parking spots and additional parking is available
- Rent: \$18,000.00 NNN
- Operating expenses: \$1,600.00/Mo or \$0.36/SF



**DAVID FREITAG**  
Executive Vice President  
P: 213.270.2235  
M: 310.413.9390  
dfreitag@daumcommercial.com  
CA DRE #00855673

**MARIANNA LINK**  
Associate  
P: 213.270.2228  
mlink@daumcommercial.com  
CA DRE #01943085

**ELAN KERMANI**  
President | Founder  
P: 310.734.7772  
M: 310.749.0140  
elan@citystreetcre.com  
CA DRE #01441510

Although all information is furnished regarding for sale, rental or financing is from sources deemed reliable, such information has not been verified and no express representation is made nor is any to be implied as to the accuracy thereof, and it is submitted subject to errors, omissions, changes of price, rental or other conditions, prior sale, lease or financing, or withdrawal without notice. All maps courtesy of Google Maps, Bing, and Google Earth. Images courtesy of Pixabay D/AQ Corp. # 01129558

**DAUM**  
COMMERCIAL REAL ESTATE SERVICES

**CITYSTREET**  
COMMERCIAL

**FOR LEASE | 4,400 SF**  
**915 S. SANTA FE AVENUE**  
**LOS ANGELES | CA**

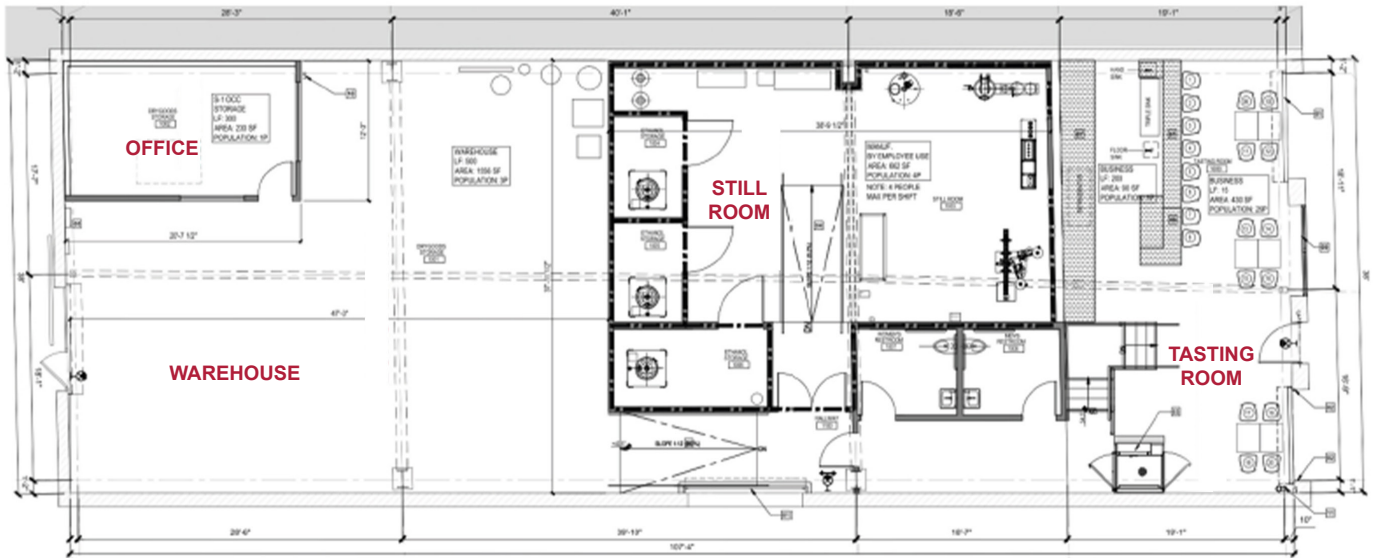

**DAVID FREITAG**  
 Executive Vice President  
 P: 213.270.2235  
 M: 310.413.9390  
 dfreitag@daumcommercial.com  
 CA DRE #00855673

**MARIANNA LINK**  
 Associate  
 P: 213.270.2228  
 mlink@daumcommercial.com  
 CA DRE #01943085

**ELAN KERMANI**  
 President | Founder  
 P: 310.734.7772  
 M: 310.749.0140  
 elan@citystreetcre.com  
 CA DRE #01441510

Although all information is furnished regarding for sale, rental or financing is from sources deemed reliable, such information has not been verified and no express representation is made nor is any to be implied as to the accuracy thereof, and it is submitted subject to errors, omissions, changes of price, rental or other conditions, prior sale, lease or financing, or withdrawal without notice. All maps courtesy of Google Maps, Bing, and Google Earth. Images courtesy of Pixabay DJ/AQ Corp. # 01129558



**FOR LEASE | 4,400 SF**  
**915 S. SANTA FE AVENUE**  
**LOS ANGELES | CA**



**DAVID FREITAG**  
Executive Vice President  
P: 213.270.2235  
M: 310.413.9390  
dfreitag@daumcommercial.com  
CA DRE #00855673

**MARIANNA LINK**  
Associate  
P: 213.270.2228  
mlink@daumcommercial.com  
CA DRE #01943085

**ELAN KERMANI**  
President | Founder  
P: 310.734.7772  
M: 310.749.0140  
elan@citystreetcre.com  
CA DRE #01441510

Although all information is furnished regarding for sale, rental or financing is from sources deemed reliable, such information has not been verified and no express representation is made nor is any to be implied as to the accuracy thereof, and it is submitted subject to errors, omissions, changes of price, rental or other conditions, prior sale, lease or financing, or withdrawal without notice. All maps courtesy of Google Maps, Bing, and Google Earth. Images courtesy of Pixabay D/AQ Corp. # 01129558

**DAUM**  
COMMERCIAL REAL ESTATE SERVICES

**CITYSTREET**  
COMMERCIAL